

10.2.2024

Stallings Blvd. Parking Garage

Traffic & Pedestrian Safety



TEXAS A&M UNIVERSITY
Transportation Services

Stallings Blvd. Garage



Vehicular traffic movement

Multi-modal Traffic movement

Exterior Pedestrian movement

Interior Pedestrian movement

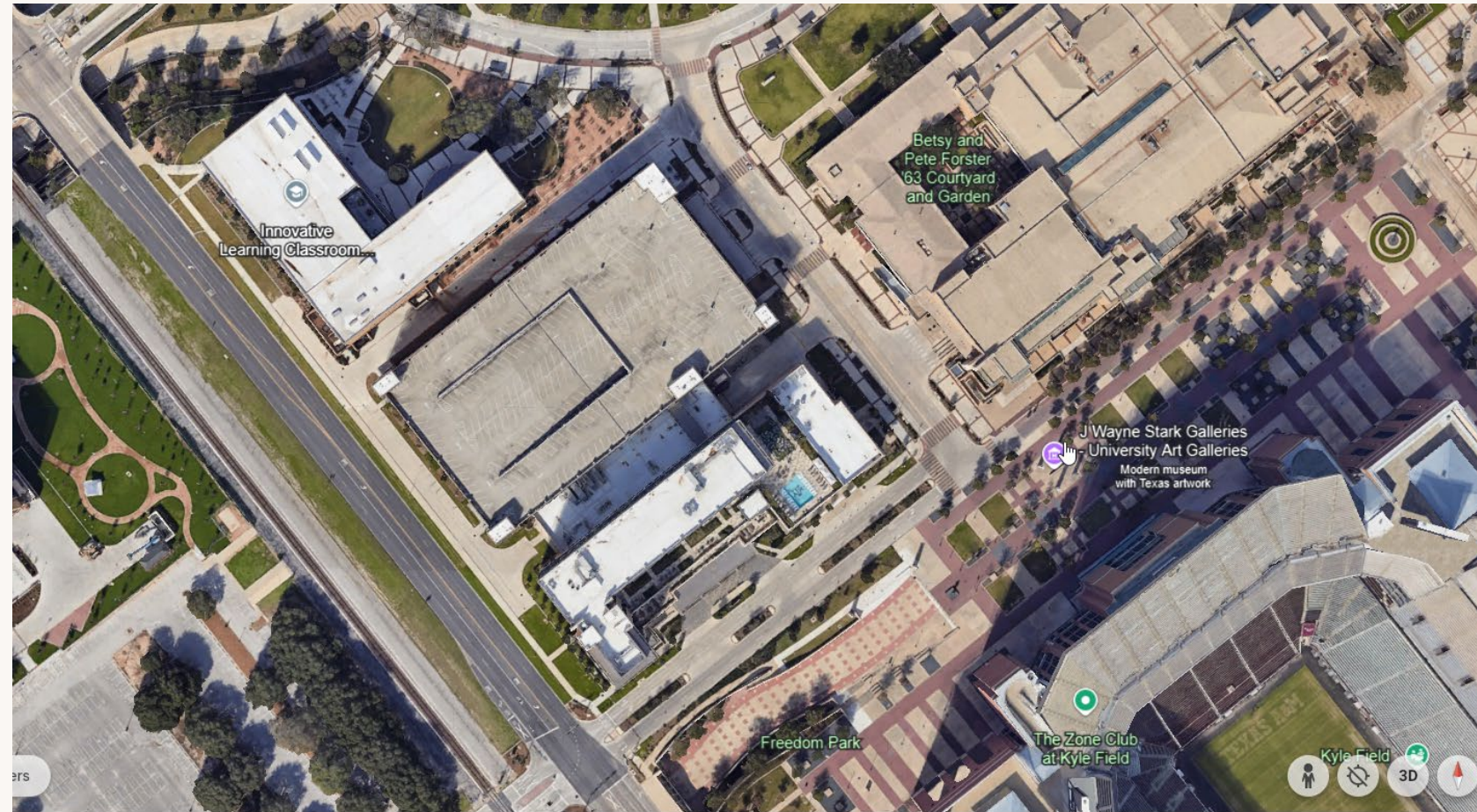

Stallings Blvd. Garage Entry

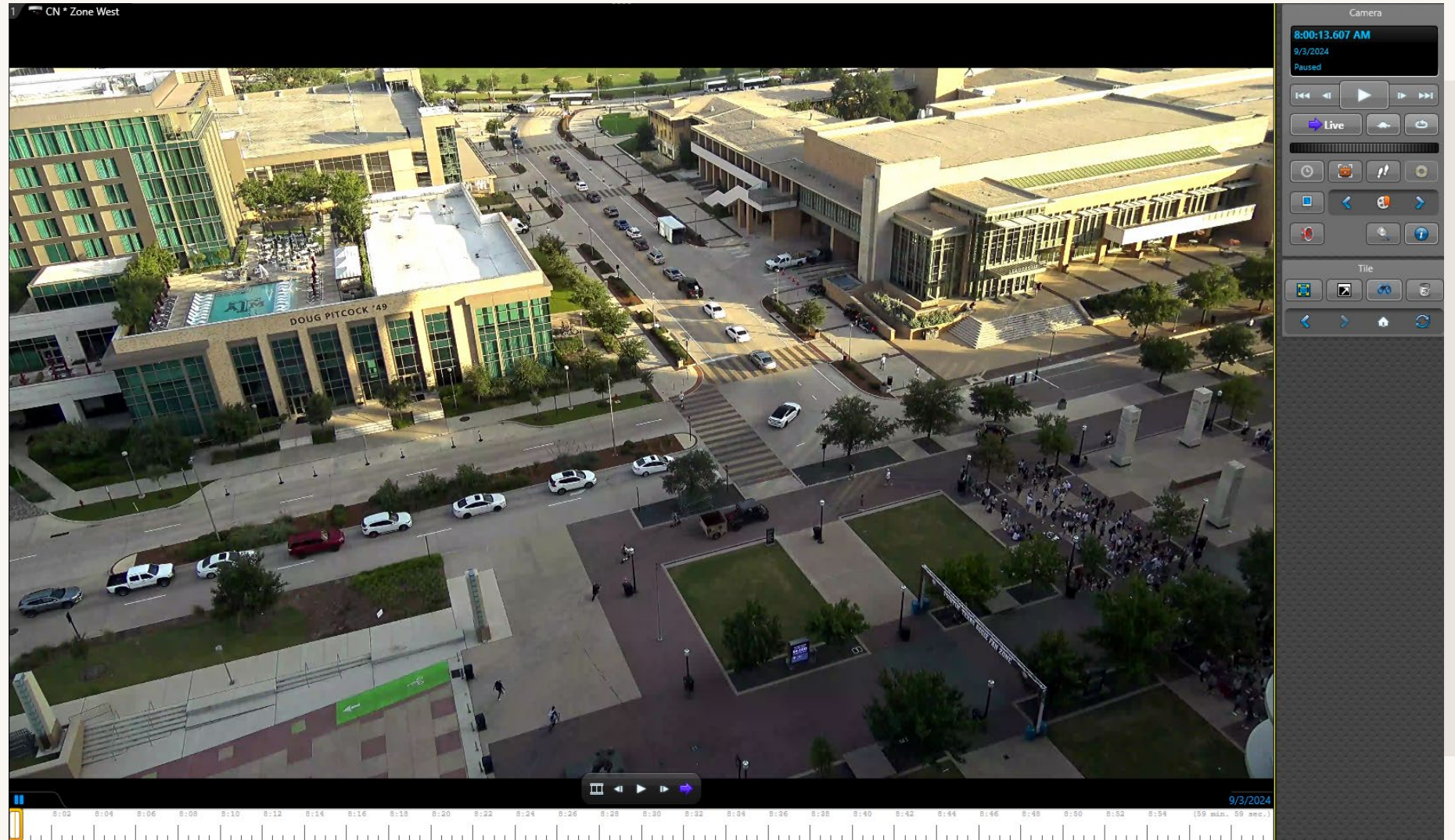

Stallings Blvd. Garage Entry



Stallings Blvd. Garage Exit

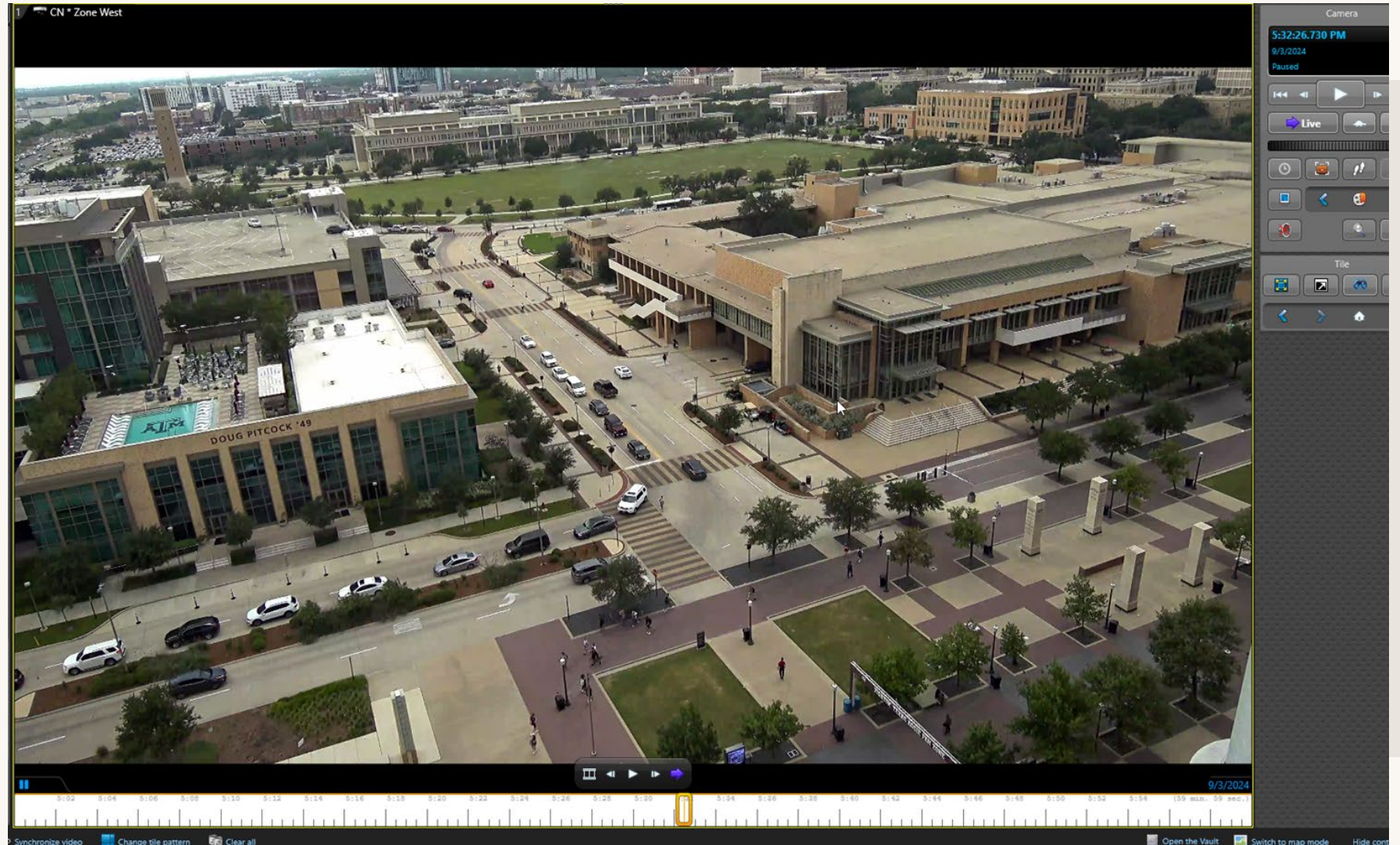

Stallings Blvd. Garage Exit

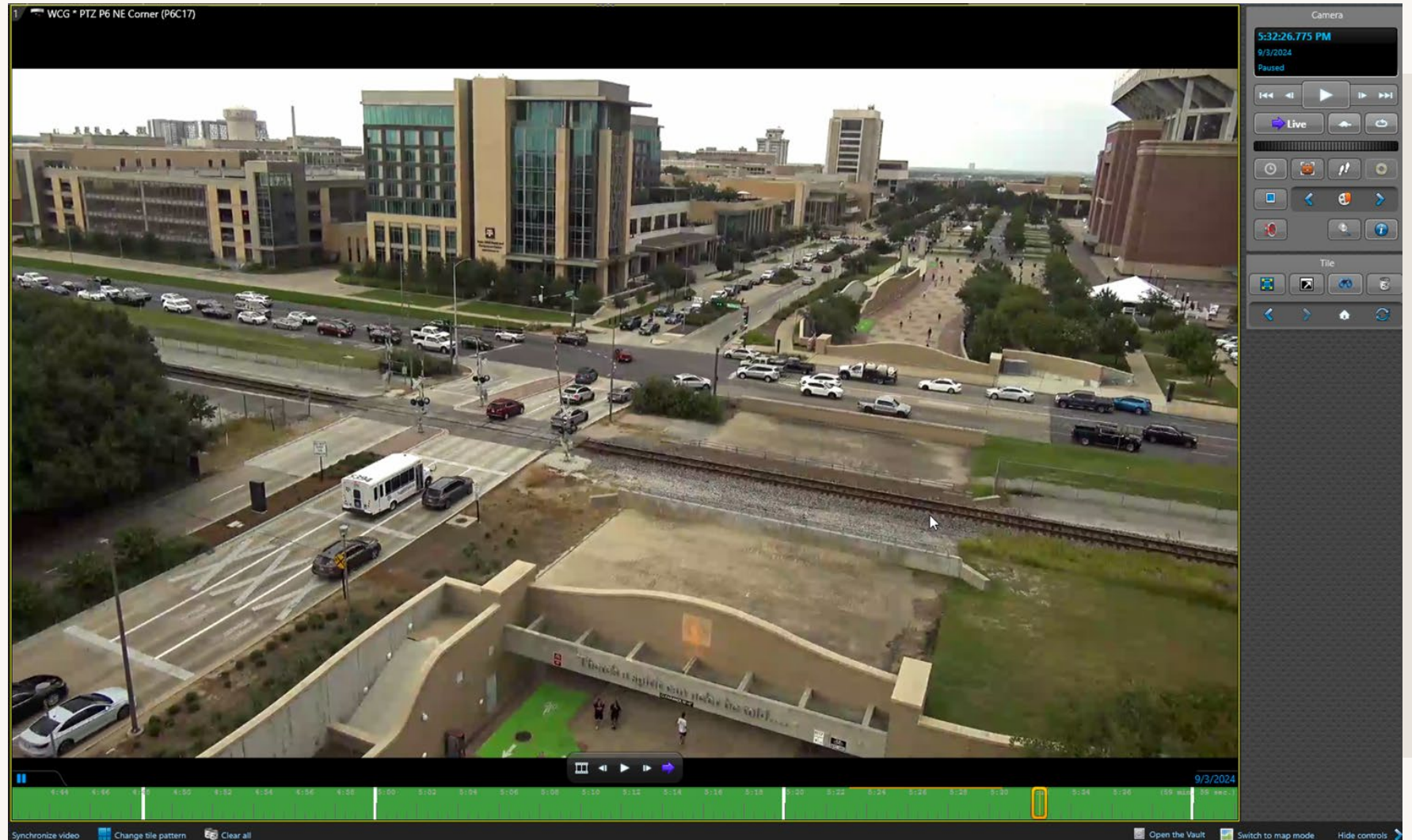

Prepared By: Kelley, Zachary - Street; Set: K10 - Layout Phase 1 Exhibit - September 30, 2024 - 01:30:32pm - K:\GST_Civil\06077108 - TAMU Gene Stallings Garage\CAD\Plan\Streets\Exhibit\Gene Stallings Garage - Wellborn Road Entrance.dwg
 This document, whether in print or electronic form, is the property of Kimley-Horn and Associates, Inc. and is intended only for the specific project and client for which it was prepared. Release of any information contained herein to any other party without the written consent of Kimley-Horn and Associates, Inc. is strictly prohibited.

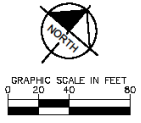
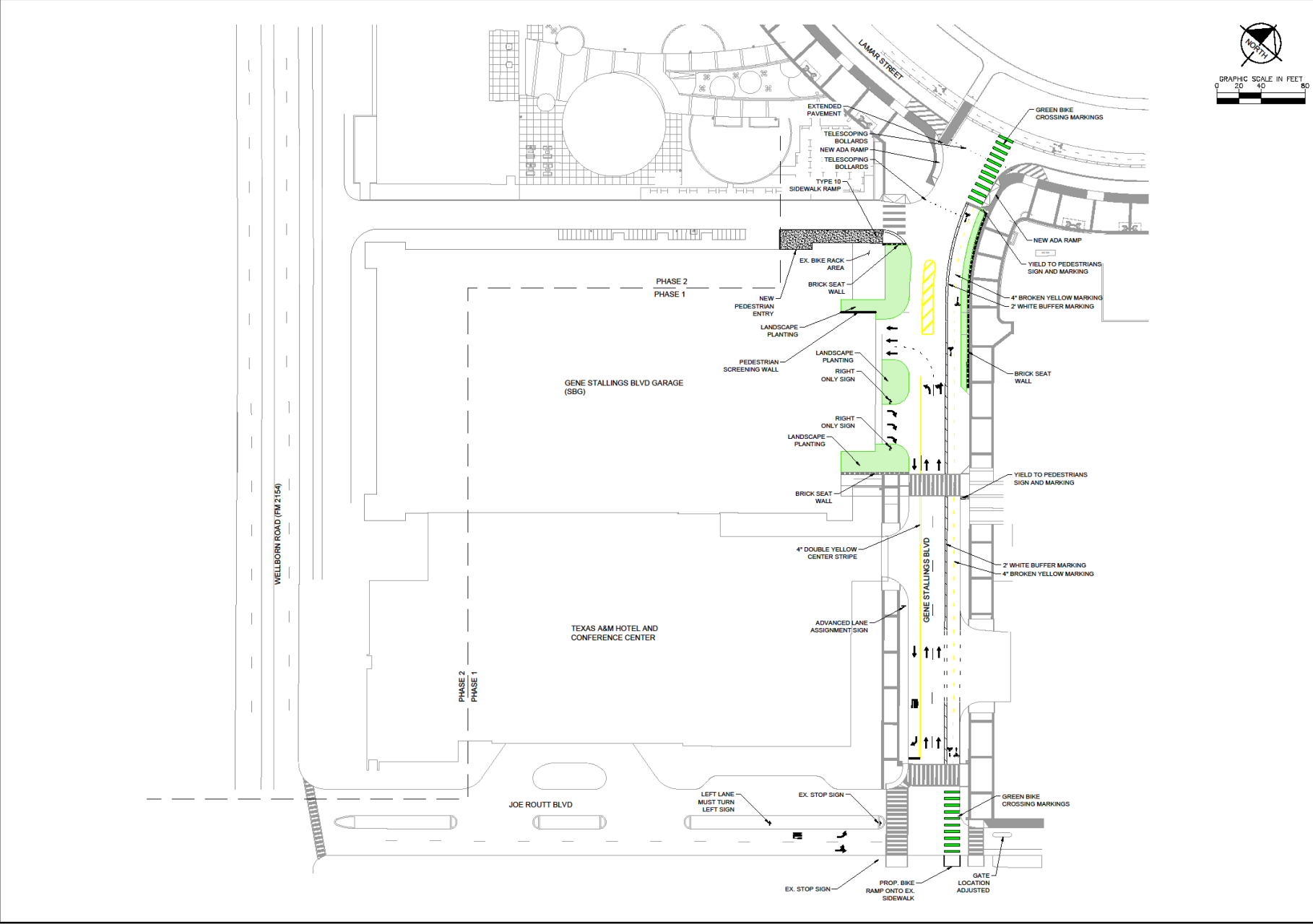

STALLINGS BOULEVARD GARAGE EXIT MODIFICATIONS PREPARED FOR TEXAS A&M UNIVERSITY COLLEGE STATION, TEXAS	PHASE 1 SITE PLAN EXHIBIT	Kimley & Horn © 2024 KIMLEY-HORN AND ASSOCIATES, INC. 1000 UNIVERSITY DRIVE, SUITE 1100 COLLEGE STATION, TEXAS 77701 PHONE: 767-77-2900 WWW.KIMLEY-HORN.COM
KHA PROJECT 066077108	DATE SEPTEMBER 2024	SCALE AS SHOWN
DRAWN BY JCH	CHECKED BY JCH	REVISIONS DATE
SHEET NUMBER		BY
E-1		

Stallings Blvd. Garage





THANK YOU

Texas A&M University
Transportation Services